

“Beautification of Wellington Front”, Right Bastion, Gibraltar

Client
H.M. Government of Gibraltar

Project Type
Refurbishment

Contract
JCT

Duration
August 2014 – March 2016

Project Architect
GCArchitects

Services Engineers
E&M

Plot Total surface:
Approx. 5,979 m²

Suitability for Building:
2,268 m² (62%) built area

Height of Building:
10.65M

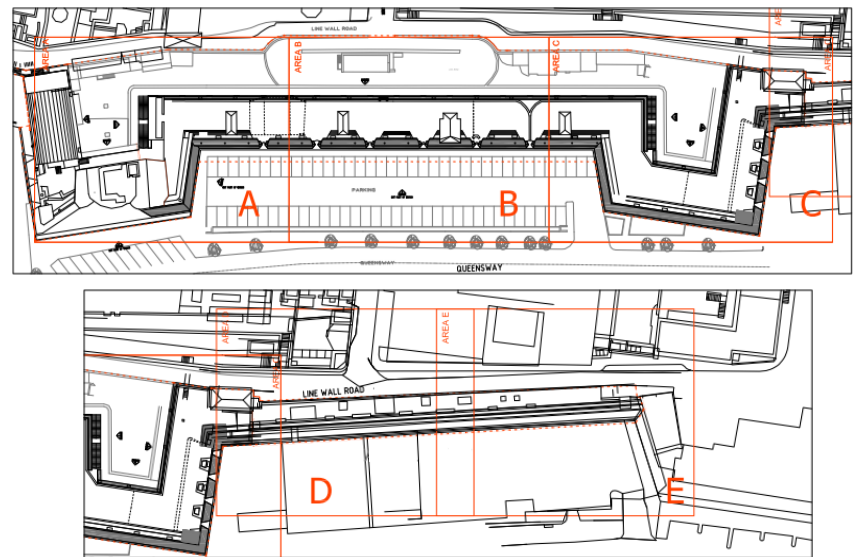

Bovis-Koala JV, has worked for the H.M. Government of Gibraltar in the Refurbishment of Wellington Front, Gibraltar in the overall sum of over £3,000,000.

Wellington Front (1850) is a long stretch of curtain wall that forms part of the Line Wall Curtain. It stands on the site of the old city wall built during the Moorish period and subsequently modified by the Spanish and British.

Works include:

- Demolition of several buildings.
- Waterproofing of the roof slab to the entire complex.
- New infrastructure to the internal courtyard.
- Paving of all the areas.
- Chemical washing of the façade.
- Internal works to Vault 13.

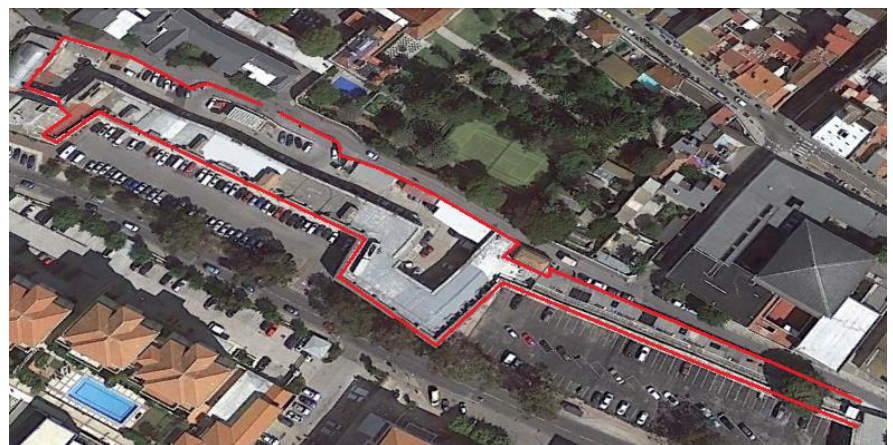

“Beautification of Wellington Front”, Right Bastion, Gibraltar

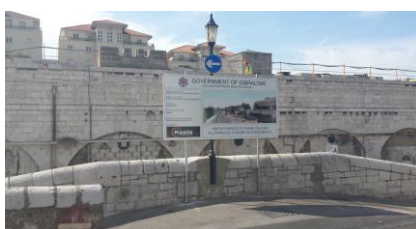
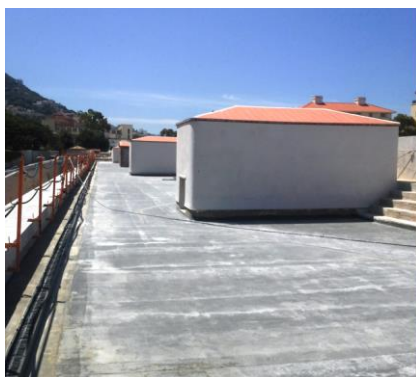
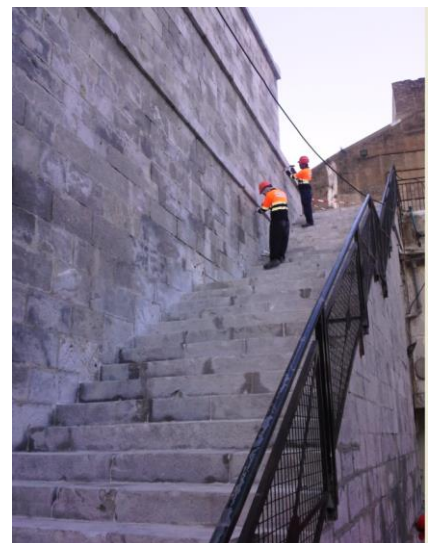
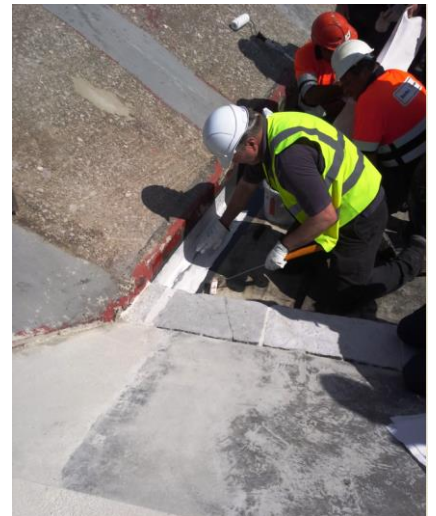
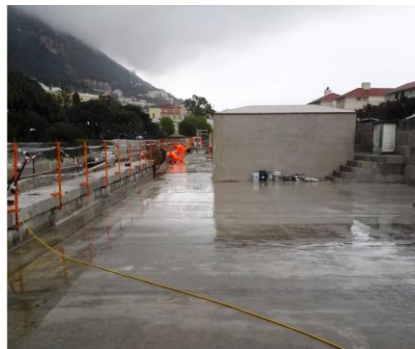
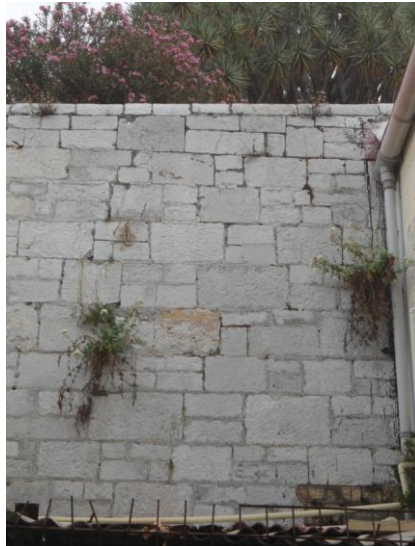

“Beautification of Wellington Front”, Right Bastion, Gibraltar

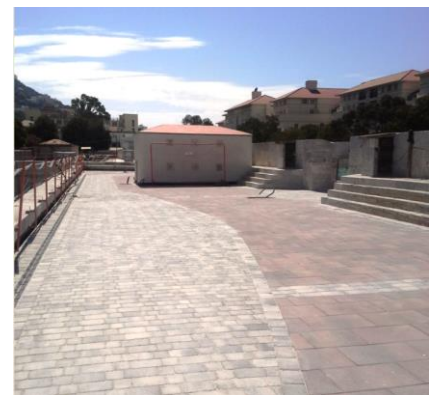
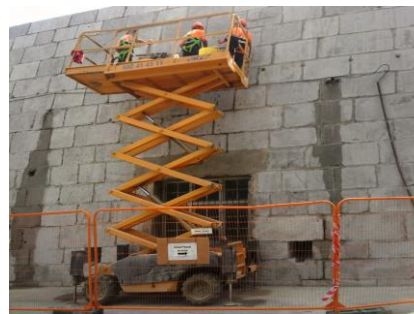
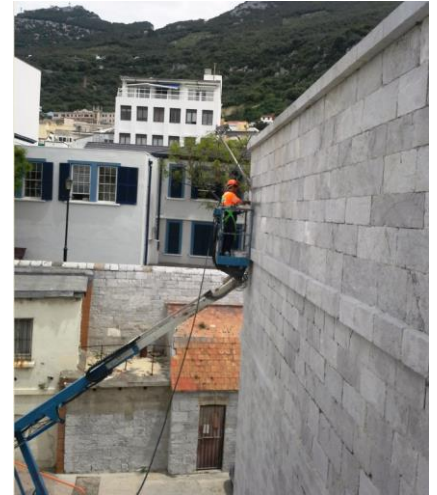

“Beautification of Wellington Front”, Right Bastion, Gibraltar

